Euro Disneyland Paris. The land where wishes come true.

Welcome to the land where wishes come true.

Adventureland

- *Pirates of the Caribbean*
- *La Cabane des Robinson (Swiss Family Robinson tree house)*
- *Indiana Jones™ et le Temple du Péril (Indiana Jones™ and the temple of peril)*
- *Le Passage Enchanté d'Aladdin (Aladdin's enchanted passageway) ...*

Fantasyland

- *Le Château de la Belle au Bois Dormant (Sleeping Beauty's castle)*
- *Le Carrousel de Lancelot (Lancelot's carousel)*
- *It's a Small World*
- *Peter Pan's Flight*
- *Casey Jr. le Petit Train du Cirque (Casey Jr., the little circus train)*
- *Le Pays des Contes de Fées (Storybook land) ...*

Frontierland

- *Big Thunder Mountain*
- *Phantom Manor*
- *"Mark Twain" and "Molly Brown" riverboats ...*

Main Street U.S.A.

- *Euro Disneyland Railroad*
- *Main Street Vehicles*
- *Discovery Arcade*
- *Liberty Arcade*
- *The Disney Parades ...*

Discoveryland

- *The Visionarium*
- *Videopolis*
- *Autopia*
- *Star Tours*
- *CinéMagique*
- *Nautilus (June 1994) ...*

Rediscover the emotions of childhood in the kingdom where fairy tales come true.

Aladdin's Caravan

Mad Hatter's Tea Cups

Mark Twain Riverboat

Once upon a time... and your favourite stories come to life. You are surrounded by Snow White, Mickey Mouse and Alice, who can't wait to show you around their wonderful kingdom.

Choose your transport ! There are shiny red cars on Main Street, U.S.A., Mississippi paddle steamers or elegant steeds from the "Carrousel de Lancelot".

Why not begin your journey with "It's a Small World", a fairy-tale cruise through a miniature universe, inhabited by dolls from all over the world.

Beauty and the Beast - the show!

You'll be screaming - for more!

Phantom Manor

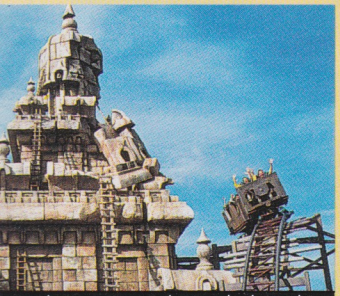

Indiana Jones™ et le Temple du Péril

© Disney/Lucasfilm, Ltd.

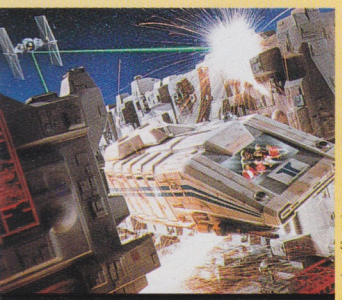

Star Tours

© Disney/Lucasfilm, Ltd

Euro Disneyland Paris isn't just the land where fairy-tales come true, it's a gold mine of breathtaking rides and attractions - like Indiana Jones™ and the temple of peril, a nerve - shattering adventure through the ruins of an Indian temple. You can even re-live some great moments of science fiction at Star Tours, or tangle with ghosts at Phantom Manor - blood-curdling!

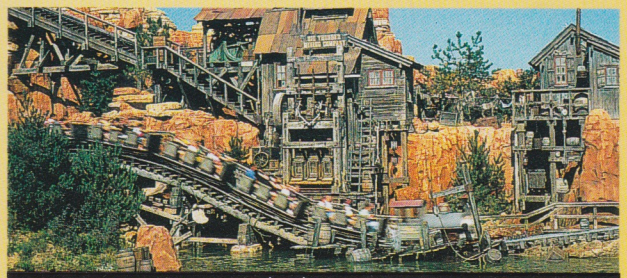

Big Thunder Mountain

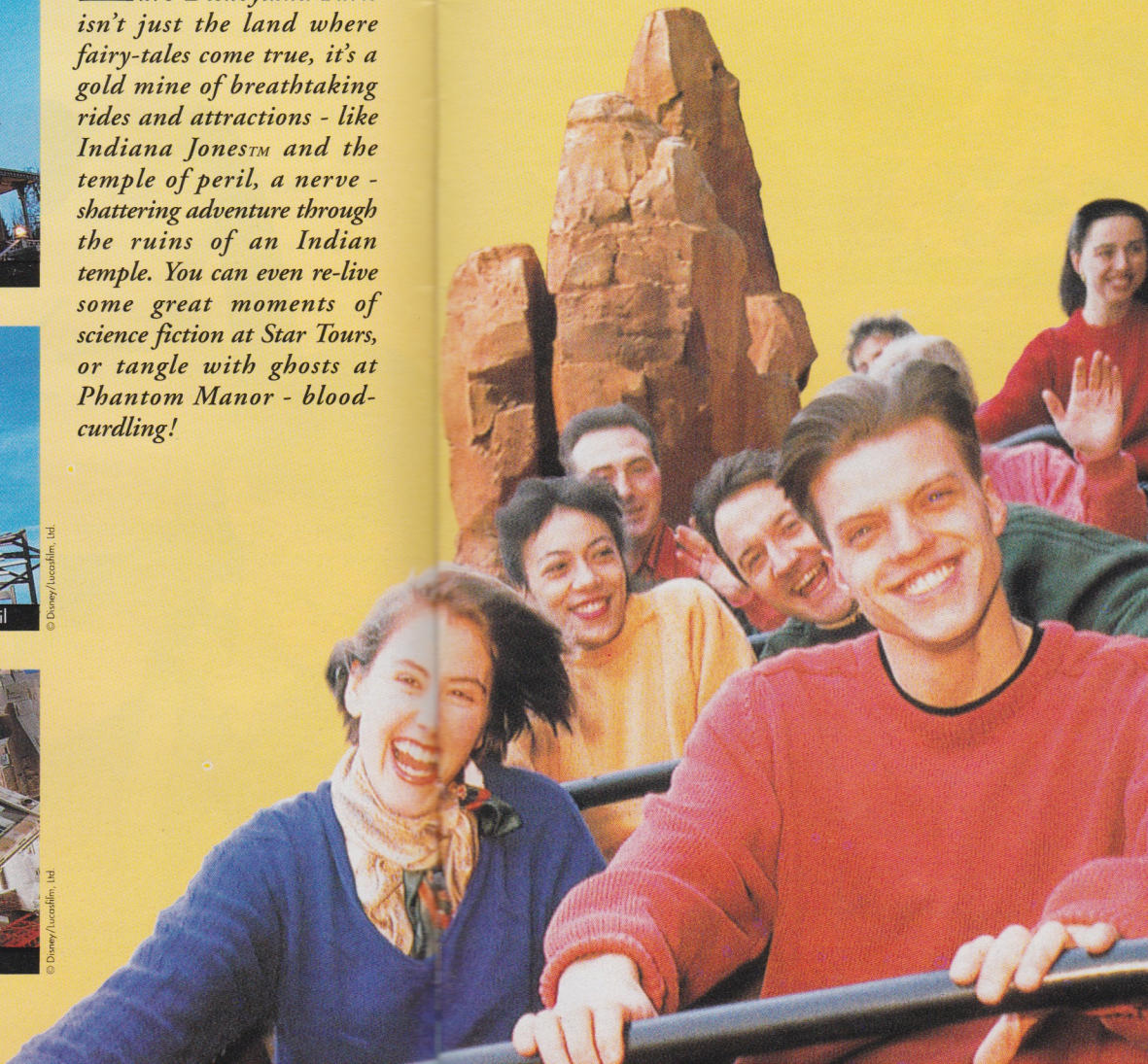

Five magical lands where imagination is king.

Frontierland

Orbitron at Discoveryland

Fantasyland

The Southern Seas have changed colour and fires break out at random as the "Pirates of the Caribbean" launch an attack. You are in the midst of the battle and your boat is about to capsize. Fortunately "Adventure Isle" appears on the horizon and you are alive - just! An unusual tree-house catches your eye, but you are already off to new adventures, intrigued by the beating of the drums, fascinated by the mysteries of the oriental bazaar where you hope to find Aladdin and the beautiful Jasmine, and be enraptured by the mysteries of 1,001 nights.

Pirates of the Caribbean

Dreams are always in season, so choose the time that suits you best.

Planning your stay is all part of the fun. So here are some practical tips to help you decide on the best time to come.
There are special shows and events for every season:
- The Electrical Parade and fireworks, during the summer.
- Aladdin's Caravan, until September.
- The Christmas Parade and entertainment as of mid-November.
And don't forget that "Casey Jr., le Petit Train du Cirque", opens in April 1994.

Two days are better than one!
Visit Euro Disneyland® Paris at your leisure with money-saving 2 and 3-day Passports. You can come back the following day or later if you prefer.

The annual passport : a lot more for a lot less!
The Park is yours all year long with the Annual Passport. It bears your name, is valid from validation date and offers you all the magic at a magical price.

Park price chart

Seasons	Off season		Mid season		Peak season	
Category	Adult	Children*	Adult	Children*	Adult	Children*
Passport 1 day	175 FF (£20)	125 FF (£ 14)	225 FF (£ 26)	150 FF (£ 17)	250 FF (£ 29)	175 FF (£ 20)
Passport 2 days	335 FF (£ 39)	240 FF (£ 28)	425 FF (£49)	285 FF (£ 33)	475 FF (£ 55)	335 FF (£ 39)
Passport 3 days	440 FF (£ 51)	315 FF (£ 36)	565 FF (£ 65)	375 FF (£ 43)	630 FF (£ 73)	440 FF (£ 51)

* From 3 to 11 years old included.

For any additional information, please contact us or your travel agency.

Prices in £ are for guidance only and were established by Euro Disney SCA in March 1994.

Buffalo Bill's Wild West Show

Galloping horses, runaway stagecoaches... welcome to the Wild West!

"Buffalo Bill's Wild West Show" maintains the tradition of the famous pioneer's European tour with a breathtaking dinner-show where buffalo, wild horses and Longhorns take part in a fantastic cavalcade. Skilled riders, daring marksmen, masters of the lasso and an exciting stagecoach attack as well as a lavish, western dinner are some of the spicy ingredients of this unforgettable evening.

Festival Disney : take a walk on the wild side!

When you find yourself on this Avenue of the American Dream, the night is yours, and the world is at your feet. Try a taste of the States in fabulous restaurants, shop til you drop or stay up all night to the rhythms of rock, country or dance. One thing's certain; this is one place you've got to see to believe !
(Access to Festival Disney, which is just outside the Theme Park, is free of charge).

Billy Bob's Country Western Saloon

The Steakhouse

Rock'n'Roll America

Annette's Diner

LOS ANGELES

Hotels in the heart of the magic with leisure facilities for a relaxing change of pace...

Euro Disneyland Paris six hotels, located right next to the Park, allow you to stay in the midst of the magic even when the sun goes down. Themed to reflect the diversity of America itself, these hotels are a haven of relaxation - and fun! You can take it easy by enjoying our pools, tennis courts or beautiful 27-hole golf course. And for those of you who like the great outdoors, Davy Crockett Ranch is the only way to stay!

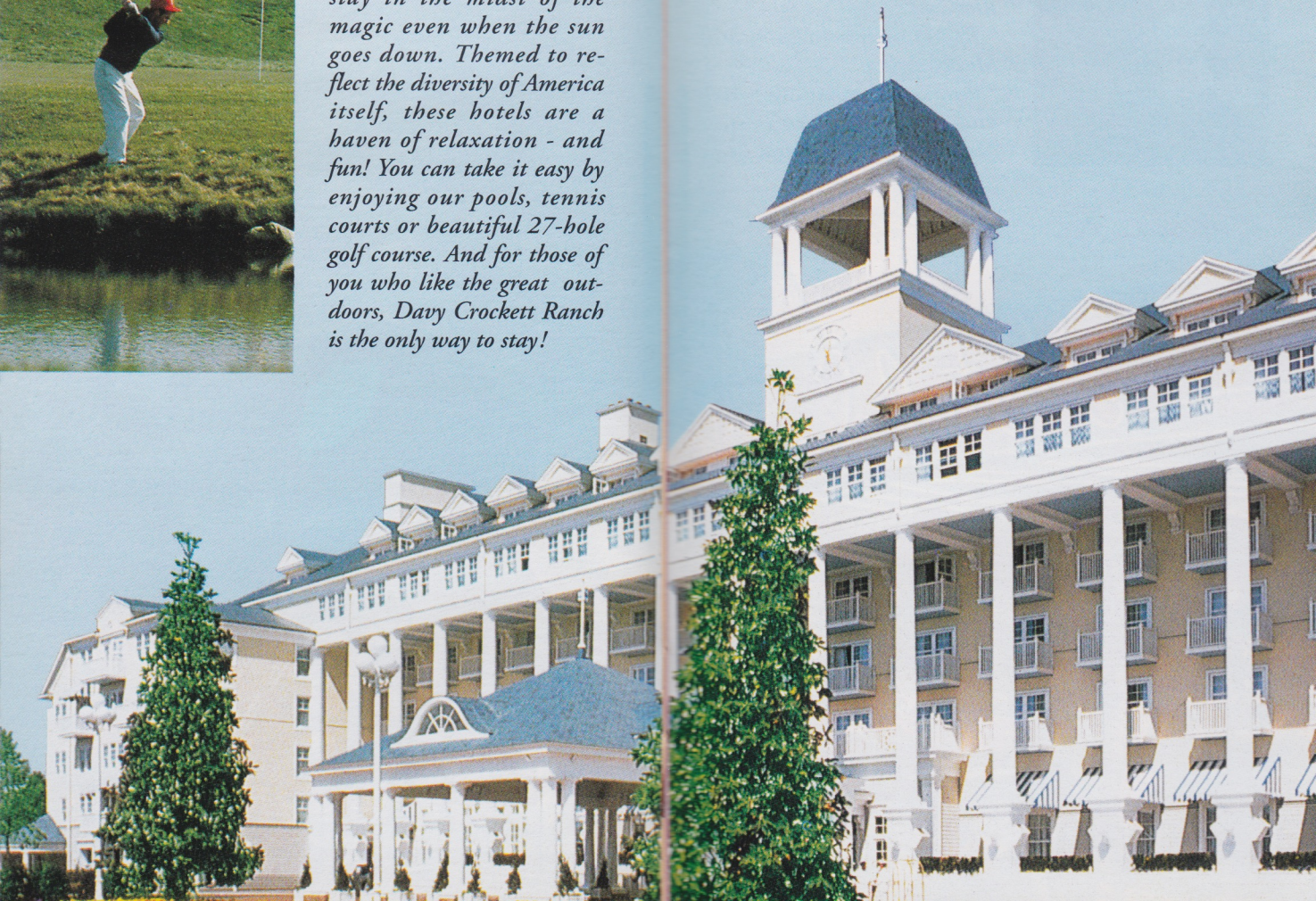

Hotel Santa Fe

Chili, tortillas and fiestas : all the spice of New Mexico!

A fifteen minute walk from the Theme Park and Festival Disney along the Rio Grande.
** Rooms decorated in New Mexico style.*
** Restaurant serving Western and Mexican specialities, Mexican bar with music.*

HOTEL
Santa Fe

Hotel Cheyenne

Walk straight into a genuine Wild West town!

A fifteen minute walk from the Theme Park and Festival Disney along the Rio Grande.
** Rooms furnished and themed in the style of a Wild West town.*
** Restaurant serving Texan specialities, a saloon with country music.*

HOTEL CHEYENNE

Sequoia Lodge

The charm of American national park lodges, the beauty of the Rocky mountains and cosy evenings by the fireside.

SEQUOIA LODGE®

A ten minute walk from the Theme Park and Festival Disney, on the shores of Lake Disney.
** Cosy rooms in the style of the chalets of the Rockies.*
** 2 restaurants specializing in grilled meats, a piano-bar with a huge open and crackling fireplace.*
** Covered and open-air pool. Health club, sauna, massage.*

Newport Bay Club

Broad porches, rocking-chairs : all the refinement of turn-of-the century New England.

NEWPORT BAY CLUB

A ten minute walk from the Theme Park and Festival Disney on the shores of Lake Disney.
** Rooms decorated in New England seaside resort style.*
** 2 restaurants serving sea-food and pasta specialities, piano-bar with a panoramic view of Lake Disney.*
** Indoor and outdoor pools. Fitness club, sauna, massage.*

Hotel New York

Vibrant Manhattan in the 30s, all the glamour of the stars and all the hustle and bustle of old New York.

Right next to Festival Disney and a 5 minute walk from the Theme Park.
** Art Deco style rooms.*
** Typical New York restaurant, 2 cocktail bars.*
** Indoor and outdoor pools. Fitness club, sauna, massage, tennis courts.*
** Hair salon for men and women.*
** 3000 m² convention centre.*

Disneyland® Hotel

Enchanting, luxurious, this hotel captures the very essence of Disney.

At the entrance of the Theme Park and two steps from Festival Disney.
** Fairy-tale bedrooms and suites.*
** Restaurants serving American regional specialities, cafes in the purest Disney style, piano bar cocktail lounge.*
** Indoor pool, fitness club, sauna, massage.*

Davy Crockett Ranch

Enjoy the great outdoors with all the family and all the comforts of home.

A fifteen minute drive from the Theme Park in the middle of a forest.
** 34 m², fully equipped bungalows to accommodate a family of 4 to 6 people.*
** Restaurant and bar with dancing in the evenings.*
** Indoor heated pool, with slide and waterfall.*
** A large choice of sports and leisure activities and Davy's Farm.*
** Caravan and camper van site.*

7 dream destinations- the choice is yours!

Our hotel rates vary according to the season. With the help of this chart, you can choose the time that's best for you.

***Rooms:** our large and comfortable rooms are almost all conceived to accommodate a family of 4; the bungalows at Davy Crockett Ranch suit 4 to 6 people. Please enquire about the availability of rooms for disabled guests at the time of reservation.*

***Packages:** a wide choice of attractive packages combining admission to the Theme Park and hotel accommodation are available. Call our central reservation offices or contact your travel agency.*

***Parking:** parking is free when staying in one of our hotels, except for the Disneyland® Hotel, where car parking is 50 francs a day.*

Hotel rates

Price per standard room (in FF)*	Off season		Mid season		Peak season	
Hotel Santa Fe	from 300 (£ 35)		from 450 (£ 52)		from 550 (£ 64)	
Hotel Cheyenne	from 400 (£ 47)		from 500 (£ 58)		from 650 (£ 75)	
Sequoia Lodge	from 500 (£ 58)		from 650 (£ 75)		from 750 (£ 87)	
Newport Bay Club	from 600 (£ 70)		from 750 (£ 87)		from 850 (£ 99)	
Hotel New York	from 1000 (£ 116)		from 1000 (£ 116)		from 1000 (£ 116)	
Disneyland® Hotel	from 1600 (£ 185)		from 1600 (£ 185)		from 1950 (£ 226)	
Rate per bungalow (en FF)*	4 pers.	6 pers.	4 pers.	6 pers.	4 pers.	6 pers.
Davy Crockett Ranch	425 (£ 49)	475 (£ 55)	650 (£ 75)	750 (£ 87)	800 (£ 92)	1000 (£ 116)

*Local taxes not included. To be paid on site.

Some sports and leisure activities are not included in the price of rooms or bungalows.

Rates in this brochure are based on standard quality rooms.Prices in £ are for guidance only and were established by Euro Disney SCA in March 1994.
The information and prices included in this brochure may be modified without prior notice. Certain activities, restaurants, attractions, boutiques and shows are seasonal, and may be closed, cancelled or delayed without prior notice.

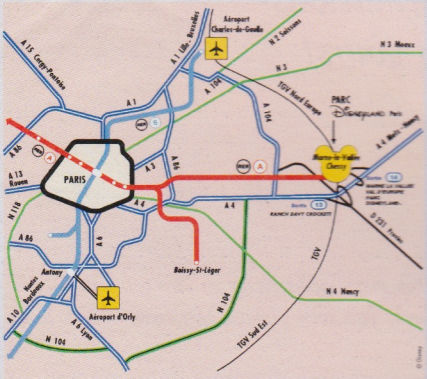

Access to Euro Disneyland® Paris.

• By Metro (RER) line (A), direction Marne-la-Vallée/Chessy-. Get off at Marne-la-Vallée/Chessy and you are at the gates of Euro Disneyland Paris.

• By the TGV - the French bullet train, opening in 1994 - (SNCF, Marne-la-Vallée/Chessy station) linking Euro Disneyland Paris to the TGV Sud-Est, TGV Atlantique and TGV Nord-Europe.

*• **By car**: take the autoroute A4 (from Paris, direction Metz-Nancy), exit 14, "Marne-la-Vallée - Val d'Europe".*

*• **By plane**: There is a direct shuttle service (VEA buses) between Roissy-Charles-de-Gaulle and Orly and Euro Disneyland Paris.*

Information and bookings at your local travel agent:

For all information and reservations,
call **071 753 2900** or drop in at the Disney Travel Center
in the Disney Store, 140-144 Regent Street, London.
In France, call : (33) 1 49 41 49 10
In the USA, call : 407-934 7639

® THE OFFICIAL CARD OF EURO DISNEYLAND® PARIS

© Disney EDM 2326GB 1.008.600 M 04/94 EURO DISNEY S.C.A. R.C.S. MEAUX B334 173 887 **Département Création** *Euro Disney* The American Express card and all other major credit cards are accepted.